Prysmian Group

UC400 (CAT.6/Class E) UNSHIELDED SOLUTION GUIDE

Draka

FLOOR DISTRIBUTOR

788718
1U 24Port Shielded/Unshielded Empty Patch Panel
YPPBP00343

Inc Rear Cable Management

815683
1U 24Port Shielded/Unshielded Angled Patch Panel
YPPBP00346

Inc Rear Cable Management

788714
1U 24Port 90Deg UTP Punchdown Patch Panel
YPPBP00111

Inc Rear Cable Management

788715
1U 48Port 90Deg UTP Punchdown Patch Panel
YPPBP00115

Inc Rear Cable Management

788716
1U 24P 180Deg UTP Punchdown Patch Panel
YPWBP01902

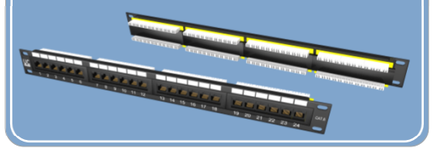

788710
Unshielded Tool Free Keystone Jack BLACK
YMJBP01570

808051
Unshielded Tool Fast Keystone Jack BLUE
YMJBP00337

808053
Termination Tool for Tool Fast Jack
YCJBP00397

INSTALLATION CABLE*

U/UTP

803301
UC400 Cat.6 Eca U/UTP LSHF
BLUE
60010360- 305m Reelex

788719
UC400 Cat.6 Eca U/UTP HD LSHF
VIOLET
60025433 - 305m Reelex

Eca CPR

815079
UC400 XL Cat.6 Cca U/UTP LSHF
VIOLET
60073394 - 500m Reel

Cca CPR

814148
UC400 Cat.6 Cca U/UTP LSHF-FR
BLUE
60062380 - 500m Reel

Cca CPR

Note
*Other cable variants are available please contact the Prysmian UK MMS team to discuss possible options

WALL OUTLET/CONSOLIDATION POINT

788712
EURO Punchdown Module
YMSBP00100

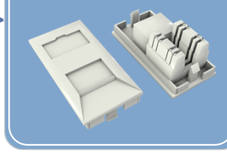

788688
2-Port Flush EURO Face Plate
YFPBP00128

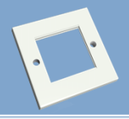

791934
2-Port Bevelled EURO Face Plate
YFPBP00294

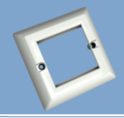

788697
EURO Single Blank Insert
YBIBP00130

788689
4-Port Flush EURO Face Plate
YFPBP00129

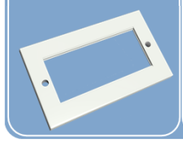

791935
4-Port Bevelled EURO Face Plate
YFPBP00295

788699
EURO Half Blank Insert
YBIBP00121

788710
Unshielded Tool Free Keystone Jack BLACK
YMJBP01570

808051
Unshielded Tool Fast Keystone Jack BLUE
YMJBP00337

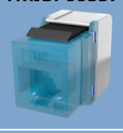

788713
UK (LJ6C) Punchdown Module
YMOBP00101

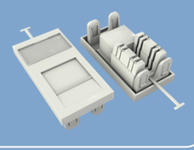

788692
EURO Angled Single Port Jack Adaptor
YAABP00127

788696
EURO Flat Single Port Jack Adaptor
YMABP00123

788703
LJ6C Angled Single Port Jack Adaptor
YAABP01691

788704
LJ6C Flat Single Port Jack Adaptor
YPMAP01842

788701
1-Port LJ6C Face Plate
YFPBP01840

788702
2-Port LJ6C Face Plate
YFPBP01841

788705
LJ6C Single Blank Insert
YBIBP01843

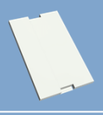

UC C400 PC UU GY L 00xxx V1
U/UTP Patchcord LSHF
GREY

0.5M - 794259
1M - 788720
2M - 788721
3M - 788722
5M - 788723

LINKING THE FUTURE

UC CONNECT