Prysmian Group

UC300 (CAT.5e/Class D) UNSHIELDED SOLUTION GUIDE

Draka

FLOOR DISTRIBUTOR

788718
1U 24 Port Shielded/Unshielded Empty Patch Panel
YPPBP00344

Inc Rear Cable Management

815683
1U 24 Port Shielded/Unshielded Angled Patch Panel
YPPBP00345

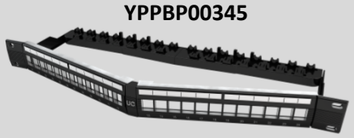

Inc Rear Cable Management

788679
1U 24P 90Deg UTP Punchdown Patch Panel
YPPBP00106

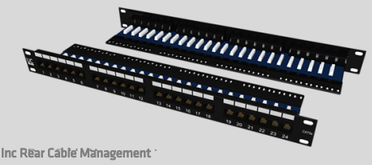

Inc Rear Cable Management

814952
1U 48P 90Deg UTP Punchdown Patch Panel
YPPBP00107

Inc Rear Cable Management

788681
1U 24P 180Deg UTP Punchdown Patch Panel
YPPBP02039

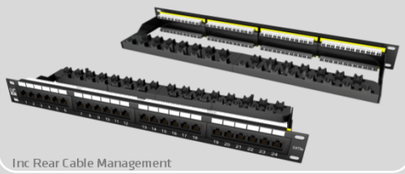

Inc Rear Cable Management

818060
Unshielded Tool Free Keystone Jack **BLACK**
YMJBP01566

818062
Unshielded Tool Fast Keystone Jack **BLUE**
YMJBP00335

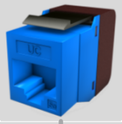

808053
Termination Tool for Tool Fast Jack
YCJBP00397

INSTALLATION CABLE*

U/UTP

Eca CPR

788685

UC 300 Cat.5e Eca UTP PVC GREY
60011062 - 305m Reelex

788684

UC 300 Cat.5e Eca UTP LSHF VIOLET
60011833 - 305m Reelex

818114

UC 300 Cat.5e UTP PE **BLACK**
60017556 - 305m Reelex

WALL OUTLET/CONSOLIDATION POINT

788677
EURO Punchdown Module **YMOBP00093**

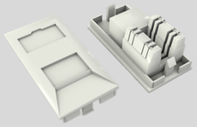

788688
2-Port Flush EURO Face Plate
YFPBP00128

791934
2-Port Bevelled EURO Face Plate
YFPBP00294

788697
EURO Single Blank Insert
YBIBP00130

788689
4-Port Flush EURO Face Plate
YFPBP00129

791935
4-Port Bevelled EURO Face Plate
YFPBP00295

788699
EURO Half Blank Insert
YBIBP00121

818060
Unshielded Tool Free Keystone Jack **BLACK**
YMJBP01566

818062
Unshielded Tool Fast Keystone Jack **BLUE**
YMJBP00335

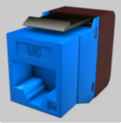

788692
EURO Angled Single Port Jack Adaptor
YAABP00127

788696
EURO Flat Single Port Jack Adaptor
YMABP00123

788703
LJ6C Angled Single Port Jack Adaptor
YAABP01691

788704
LJ6C Flat Single Port Jack Adaptor
YPMAP01842

788678
UK (LJ6C) Punchdown Module **YMSBP00094**

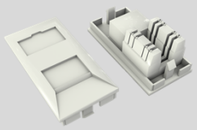

788701
1-Port LJ6C Face Plate
YFPBP01840

788702
2-Port LJ6C Face Plate
YFPBP01841

788705
LJ6C Single Blank Insert
YBIBP01843

Note
*Other cable variants are available please contact the Prysmian UK MMS team to discuss possible options

LINKING THE FUTURE

UC CONNECT