CAT6A SHUTTERED KEYSTONE JACK

Technical information

Features:

- RJ45 8P8C keystone jack
- Force verified Cat6A compliant performance
- 568A & B wiring options
- 'Toolless' termination or 110 Punchdown
- Integral hinged dust shutter
- IEC60512-99-002 POE Type III 60W and Type IV 90W support
- For use in Ultima keystone panels, shutters and face-plates
- 25 year Ultima System Warranty

Materials

Jack Housing	Zinc die cast with nickel plating
RJ45 Jack Contact	Phosphor bronze, nickel plated, finished with 50µ gold plating on plug contact area
IDC Housing	PC+Glass Fibre, UL 94V-2
IDC Contact	Phosphor bronze, tin plated
Wire Retention Cap	PC+Glass Fibre, UL 94V-2

Performance

Insertion Force	30N max.
Retention Strength	7.7kg between Jack and Plug
Operating Temperature	-10°C to 60°C
Mating Cycles	750 cycles min.
IDC Wire Range	23-26 AWG solid and stranded wire. Compatible with 110 punchdown tool

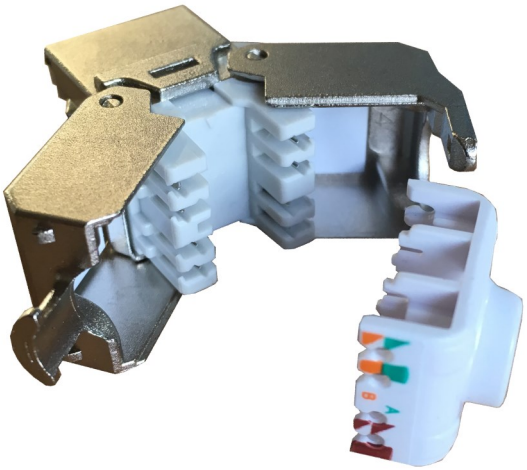

Part Number

Item	Description	Type	Termination	Colour
816144	Shuttered Keystone Jack Cat6A	Shielded	180° Toolless	Silver